

# Coal River Basin Valley Fill Permits

8,736 acres of permitted valley fills equals roughly 6,618 football fields in area

Valley Fills contain mine waste rock that is pushed over or dumped into the head of the hollow burying in many instances stream headwaters.

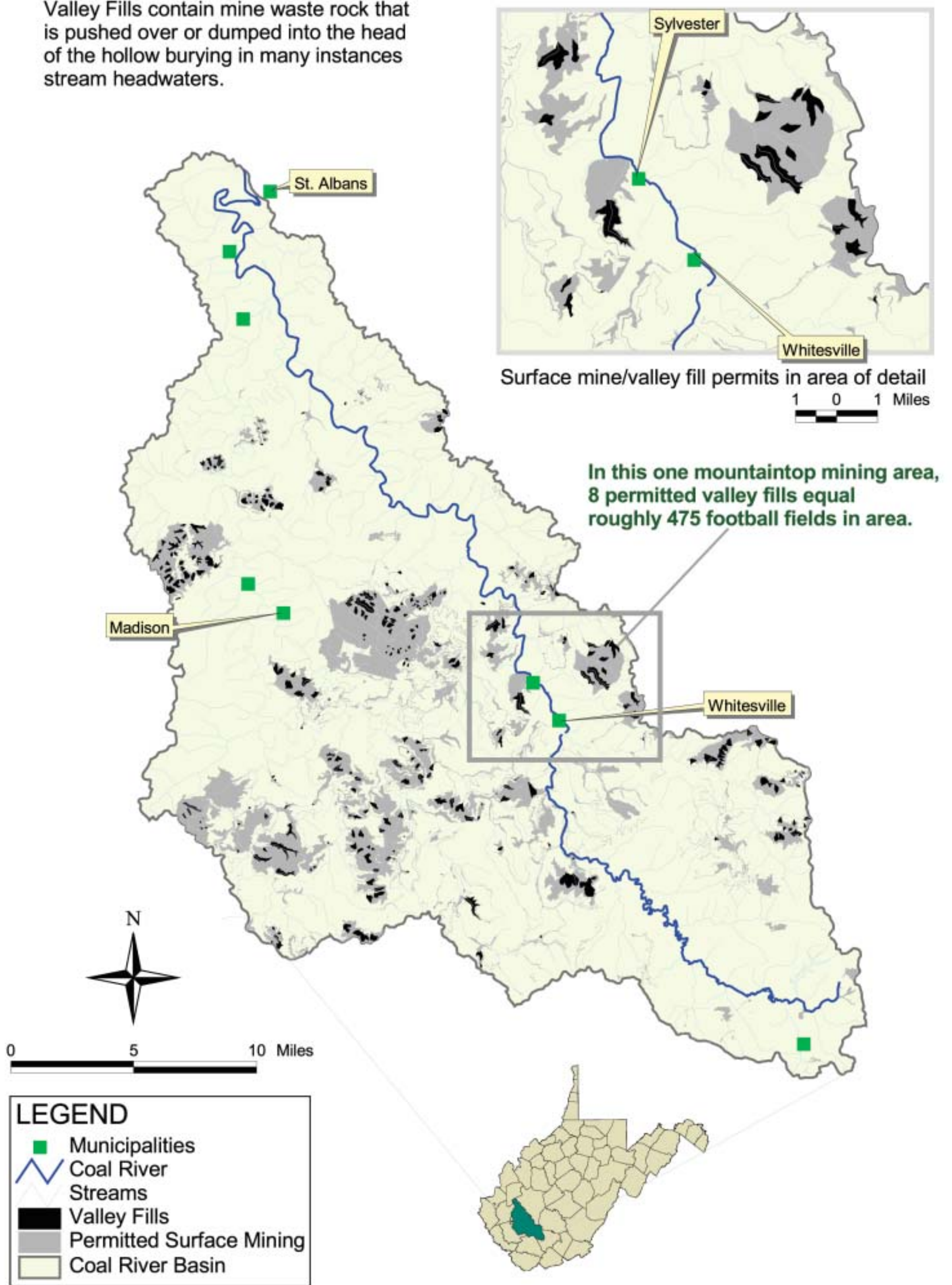

## LEGEND

- Municipalities
- Coal River
- Streams
- Valley Fills
- Permitted Surface Mining
- Coal River Basin

Prepared by Robert Nutter Jr. (MU), Josh Beck, and Rick Eades for Ohio Valley Environmental Coalition. Funding provided by the Progressive Technology Project. We gratefully acknowledge the assistance of WVDEP's TAGIS Group, and Michael Shank and Larry Evans.

